

560000

565000

570000

275000

270000

265000

560000

565000

570000

THIS DRAWING IS TO BE USED ONLY FOR THE PURPOSE OF ISSUE THAT IT WAS ISSUED FOR AND IS SUBJECT TO AMENDMENT

- LEGEND**
- The Order limits
  - 1km Scheme Buffer
  - River
  - Groundwater Abstraction License
  - Private Water Supplies
  - Groundwater Nitrate Vulnerable Zone
  - Groundwater WFD Body**
  - Poor Status
  - Source Protection Zones**
  - Zone I - Inner Protection Zone
  - Zone II - Outer Protection Zone
  - Zone III - Total Catchment
  - Lodes-Granta Scheme**
  - Flow Site
  - Groundwater Support Borehole
  - Outfall
  - Pipeline

**NOTES:**

- a. Ponds and small lakes are not shown at this scale
- b. Please see Figure 2-1 for nature conservation sites
- c. No Groundwater Water Drinking Water Safeguard Zones in the study area

Copyright:  
 Contains OS data © Crown copyright and database right 2018  
 Contains public sector information licensed under the Open Government Licence v3.0  
 This map uses data that is public sector information from Suffolk County Council. The data is licensed on terms equivalent to the Ordnance Survey OpenData Licence. The date of this data is 09.10.2018  
 Contains Natural England data © Contains Historic England data © Contains Environment Agency data ©

NOTE:  
 Document Reference: EN010106/APP/6.3  
 APFP Regulation 5(2)(a) and 5(2)(i)

Purpose of Issue  
**FOR DCO SUBMISSION**

Client  
**SUNNICA LTD**

Project Title

Drawing Title  
**FIGURE 9-2  
 GROUNDWATER  
 FEATURES**

|  |               |                        |                    |
|--|---------------|------------------------|--------------------|
| Drawn<br>LL                            | Checked<br>DW | Approved<br>NC         | Date<br>11/10/2021 |
| AECOM Internal Project No.<br>60589004 |               | Scale @ A3<br>1:52,000 |                    |

THIS DOCUMENT HAS BEEN PREPARED PURSUANT TO AND SUBJECT TO THE TERMS OF AECOM'S APPOINTMENT BY ITS CLIENT. AECOM ACCEPTS NO LIABILITY FOR ANY USE OF THIS DOCUMENT OTHER THAN BY ITS ORIGINAL CLIENT OR FOLLOWING AECOM'S EXPRESS AGREEMENT TO SUCH USE, AND ONLY FOR THE PURPOSES FOR WHICH IT WAS PREPARED AND PROVIDED.

AECOM  
 Unit 1 Wellbrook Court,  
 Gilton,  
 Cambridge, CB3 0NA  
 United Kingdom  
 Telephone (01223) 488000  
 www.aecom.com

**AECOM**

|  |                 |
|--|-----------------|
| Drawing Number<br><b>60589004_ES_WAT_002</b> | Rev<br><b>0</b> |
|--|-----------------|

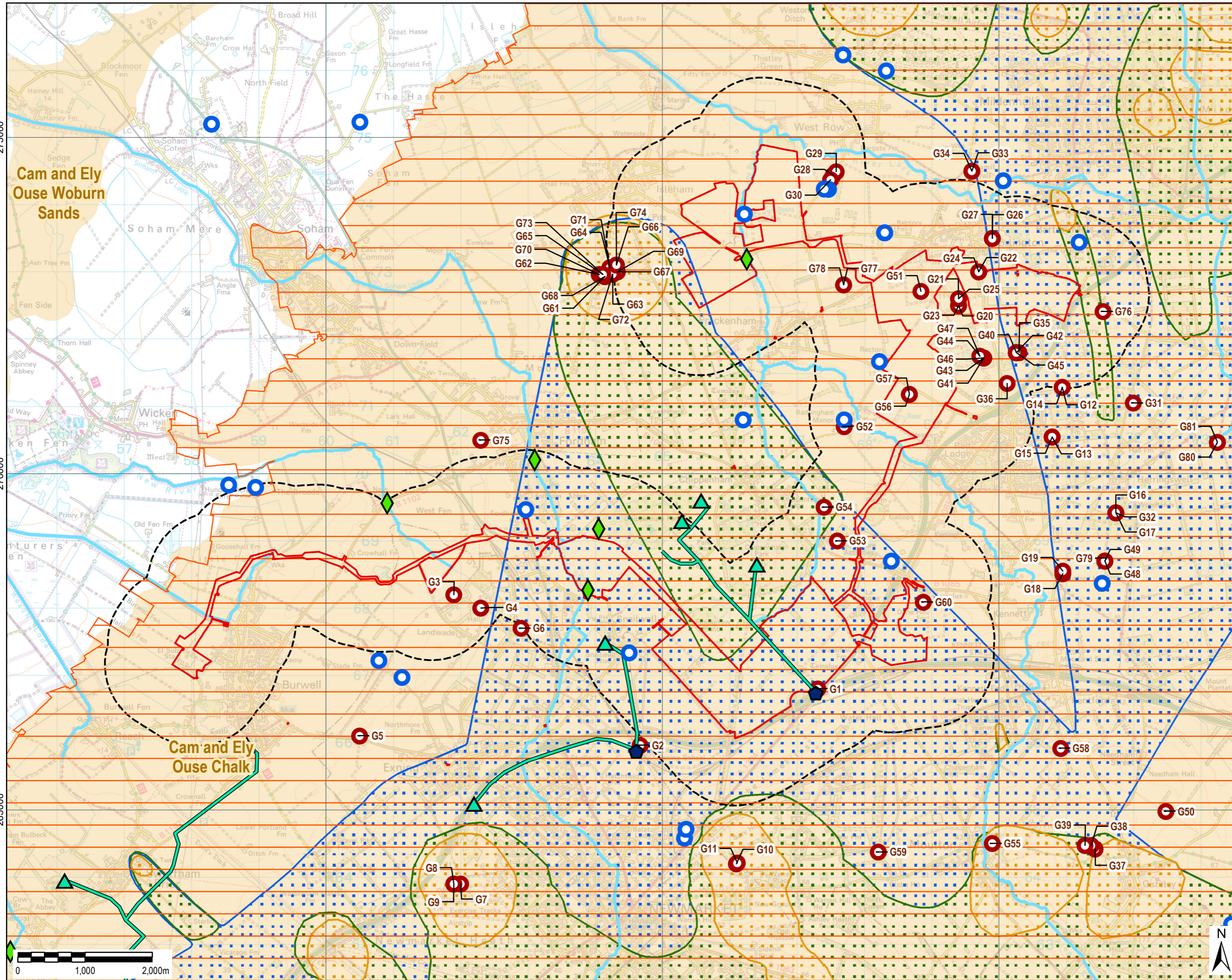

File Name: \\lu.aecomnet.com\UK\KBCG1\Jobs\PR-934327\_Sunnica\_Energy\_Farm\400\_Technical\Disciplines\17\_GIS\Layout\ES\Chapter 9 - Water\210504\_SunnicaEnergyFarm\_Figs-2\_GroundwaterFeatures.mxd